"Mothers' March" Set For January

Mrs. Judy Harrell has been named chairman of the Mother's March for the Central Virginia Chapter of the National Foundation March of Dimes.

The Mothers March has taken place in January for the past twenty-six years. The March of Dimes uses the funds collected for programs aimed at the prevention of birth defects - our nation's number one child health problem.

Volunteers are still needed in some areas and anyone interested should contact the Central Virginia office, 7212, Timberlake Road, Lynchburg.

Pictured is Mrs. Harrell with Robbie Zastavny, National poster child of Moorestown, New Jersey.

The Mothers March takes place the month of January.

ROCKS

DECEMBER 13 - The first snow of the season came Wednesday morning. The cold gets longer as December moves on, Christmas is getting closer. Cards are beginning to fill the mail box.

Alfred Hamlin entered Lynchburg General Hospital last Sunday night. A speedy recovery is wished him.

The Friendship Circle met with Mrs. W. R. Moore on Tuesday afternoon.

Mrs. Sandra McIntosh and mother, Mrs. R. E. Roach, were in Lynchburg on Tuesday.

The first Group I GA's Mission Study Class was held at Rocks on November 20 with 25 present from the eight churches.

Rev. W. H. Elder and Joanne were visiting Mrs. Mary Bagby on last Sunday afternoon.

Mrs. Toby Inge, Mrs. Clara Garrett and Mrs. Alice Jackson were in Lynchburg on Thursday.

Tobacco markets will resume sales on Tuesday after being suspended for a week, after a fire in Lynchburg on last Monday.

We are happy to know our Lottie Moon Christmas goal of $575.00 was reached.

The Training Union is sponsoring a churchwide night of Christmas caroling on Monday night, Dec. 13, at 6:15 p.m. Refreshments will be served afterwards at the church.

Roger Garrett, of Lynchburg, occupied the pulpit at Rocks Sunday night. He is the grandson of Mrs. Clara Garrett of Evergreen.

Our Pastor Search Committee was named on Wednesday night, composed of the following: Frank Elder, Helen Inge, Sandra McIntosh, Glenn Morris, and Aulden Roach, chairman. Let's be much in prayer daily for these.

Alfred Hamlin returned home from the hospital Saturday much improved.

On Saturday, Dec. 18, 10 a.m. - 2 p.m. the WMU will have a Christmas Tree Mission Action Project at the Plaza in front of Revco. The Tree will be decorated with tracts and little mini Bibles. All passerby to undecorate the tree.

Catherine Baldwin, of Pamplin passed away at her home Saturday afternoon. Sympathy is extended the family.

Sorry to hear Mrs. Addie Ramsey fell Saturday morning at her home and broke her hip. She is in Virginia Baptist Hospital. A speedy recovery is wished her.

Mr. and Mrs. Joe Almond and children and Mrs. Carrie Richardson went to Crewe Sunday afternoon to see Mr. and Mrs. Julian Glover. Then they went to Keysville Nursing Home to see the former's brother, Harry Almond.

The Lewis Dickerson Bible Sunday School Class had a steak supper at Evergreen Community Center Saturday night. All had a wonderful time.

Have you guessed where the Rocks Quartet presented a program of Gospel Music? They went to Concord New Presbyterian Church.

We regret very much to hear Mrs. Alice Marshall of Sunnyside Presbyterian Home at Harrisonburg, Va. fell last week and broke her hip. A speedy recovery is wished her.

Two new deacons will be ordained at Rocks now soon. They are Glenn Morris and Aulden Roach.

Congratulations to Mrs. Nanny Baldwin Seay, who won the birthday flower on Friday from the Superior Trees Nursery.

The Ladies Bible Sunday School Class had their class meeting with Mrs. W. R. Moore on Wednesday afternoon.

A Christmas box was sent to the Home for the Aged at Culpeper.

Mr. and Mrs. Samuel Martin and Bob will be on the Burley Tobacco Market at Johnson City, Tenn. Tuesday.

You are missing a lot by not seeing the slide of the Holy Land shown at Rocks on Wednesday nights in December except Christmas week. They are free so come on out.

It was good to see Louise Roach at church on Wednesday and on Sunday.

Mrs. Florence Ranson and Mrs. Kate Dinkins were visiting in a number of homes on Sunday afternoon.

Don't forget the Christmas play at Rocks on December 19, at 7:30 p.m.

WANT TO CRUSH *the* SMOKING HABIT?

far easier than you thought possible?

PRESENTING . . .
due to popular interest
THE 5-DAY PLAN TO STOP SMOKING
DATES: JANUARY 2-6
7:30 P.M. NIGHTLY
PLACE: SEVENTH-DAY ADVENTIST CHURCH
(Next To Times-Virginian)

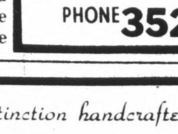

For free tickets or Information,
PHONE 352-8142

"Items of distinction handcrafted for you"

GET YOUR GIFTS NOW

We will close for the winter at 5 P.M. on DECEMBER 18th

Historic Appomattox Station
Arts & Crafts Center
Main St. - Appomattox
HOURS:
Tues. Thru Sat. 10 a.m.-5 p.m. Sun: 1-5 p.m. Closed Mon.

Florida Tree Farmer Named Best In The Nation

A cost-conscious Florida woodland owner was named the nations's "Outstanding Tree Farmer."

The title was conferred on Fred W. Barber of Baker, Florida, during the annual meeting there of the American Forest Institute, which administeres the American Tree Farm System.

"His sincere, business-like approach to forestry and readiness to help others is a perfect example of what private woodland owners must do to help meet the nation's future demand for wood," commented Rich Lewis of AFI's Washington, D. C. headquarters.

More than 33,500 individuals who own over 77 million acres in all 50 states are members of the American Tree Farm System. A Tree Farm is a tract of private woodland dedicated by its owner to the growing and harvesting of forest crops. Certification is granted only after a woodland owner has demonstrated specific forest management practices. The winning Tree Farm was certified in 1966.

Mr. Barber, a retired county extension agent, owns 760 acres in the Florida Panhandle and has been applying forestry techniques for nearly 20 years. He has planted 175,000 slash pines over 194 acres and conducts a turpentine operation on another 320 acres. His lands also are open for hunting and fishing, and special attention has been given to improving wildlife habitat.

In addition to practicing effective modern forestry on his lands, Mr. Barber has made and shared with others a variety of detailed studies on taxation, naval stores, insect control reforestation and other subjects which helped earn him the distinctive title.

He was selected from a field of five regional finalists. Others vying in the national judging were: A. H. Meyer of Greenwood, Ind. (Midwest); Duncan Howlett of Center Lovell, Maine (New England); Mr. and Mrs. Jack Schumacher of Heisson, Washington (West); and Harry S. Ferguson of Stillwater, New Jersey (Mid-Atlantic).

Additional information on the American Tree Farm System is available from the American Forest Institute, 1619 Massachusetts Avenue, NW, Washington, D. C. 20036, or stop by the Westvaco Office on Court Street in Appomattox.

FOR THE FINEST IN OFFICE SUPPLIES SEE THE TIMES-VIRGINIAN
Court Street
Appomattox, Va.

Last Chance To Get Official State Bicentennial Medals

As Christmas and the end of 1976 draws near, people will have their last chance to purchase one of the Official State of Virginia Bicentennial Medals.

The face of the medal features profiles of the eight United States Presidents born in Virginia, in the sequence in which they were elected, and the colonial capitol at Williamsburg. It also bears the inscription, "Virginia . . . Cradle of Liberty . . Mother of Presidents." McMurran noted that Virginia had accounted for 22 percent of all United States Presidents more than any other state in the Union. The eight Presidents were Washington, Jefferson, Madison, Monroe, William Henry Harrison, Taylor, Tyler, and Wilson. Figures from the state seal and the inscription, "Virginia Independence Bicentennial, 1776-1976," are on the reverse.

Medallic Art Company, the oldest private mint in the United States, and producers of the Congressional Medal of Honor and many official Presidential Inaugural medals is the producer of the State of Virginia.

The medals are available in gold, silver, and bronze, and may be purchased indiviudally, in necklaces, or in paperweights. They may also be purchased as part of the Official Original Thirteen Colony Collection. They make excellent Christmas gifts as a lasting piece of memorabilia. For additional information contact your local Bank or Savings and Loan, or write to Official Bicentennial Medal Programs, P. O. Box 1332, Atlanta, Ga. 30301.

Why Not Give Your Wife A Litton Microwave Oven

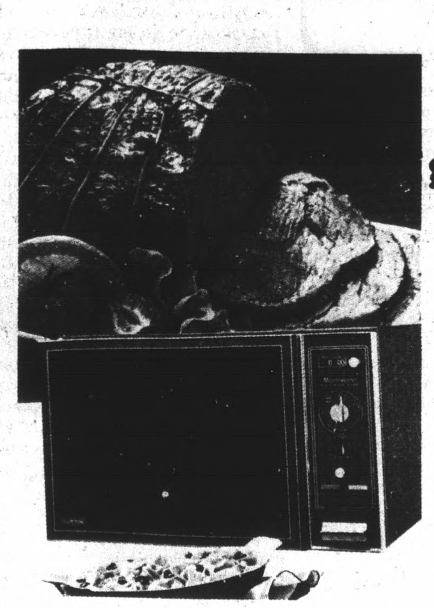

Litton takes the guesswork out of microwave cooking.

LITTON
Microwave Cooking

See Them On Display Today At

GREAT REDUCTIONS

RCA
STEPHEN C. POOL OWNER
Appomattox RADIO, TV & APPLIANCE
Whirlpool
809 W. CONFEDERATE BLVD.
RT 460 WEST NEAR PLAZA
APPOMATTOX: 352-7526
CONCORD: 933-2424

GIFTS FOR THE WHOLE FAMILY

All Stereos and Modulars On Sale

RCA The Projecta 15 Model EU355
List Price $419.95
Sale $338.00

New ColorTrak Console Special
Introduced especially for this event. Big-screen ColorTrak console with swivel base! Getting the color right is what RCA ColorTrak is all about. It's a remarkable development that actually adjusts color and keeps it on track. Before you see the picture, the ColorTrak System grabs it, aligns it, defines it, sharpens it, tones it and locks the color on track.

The WAKEFIELD GA710
List Price $699.00
Sale $610.00

RCA The Denmate Model FU445
List Price $489.95
Sale $425.00

RCA The Allison Model FU475
List Price $529.95
Sale $469.00

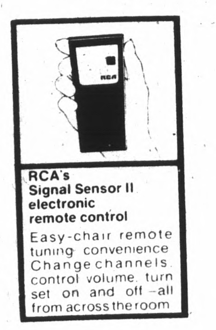

RCA's Signal Sensor II electronic remote control
Easy-chair remote tuning convenience. Change channels, control volume, turn set on and off—all from across the room.

RCA
List Price $619.00
Sale $500.00

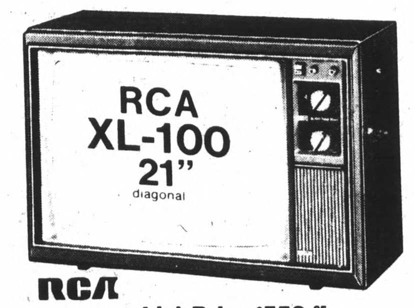

RCA
List Price $559.95
Sale $489.00

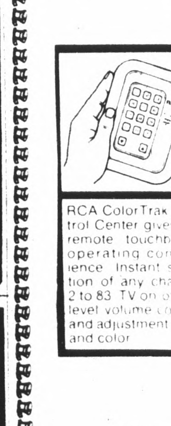

RCA ColorTrak Control Center gives you remote touchbutton operating convenience. Instant selection of any channel 2 to 83. TV on/off, all level volume control and adjustment of tint and color.

RCA FU498DA
List Price $725.00
Sale $575.00

RCA
List Price $659.00
Sale $598.00

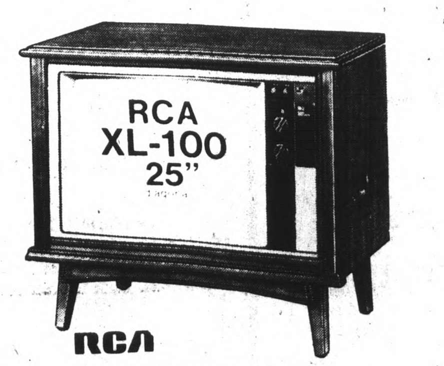

RCA
List Price $629.00
Sale $578.00

RCA AX012
List Price $129.95
Sale $109.00

RCA
With stand
$160.00

RCA
STEPHEN C. POOL OWNER
Appomattox RADIO, TV & APPLIANCE
Whirlpool
809 W. CONFEDERATE BLVD.
RT 460 WEST NEAR PLAZA
APPOMATTOX: 352-7526
CONCORD: 933-2424

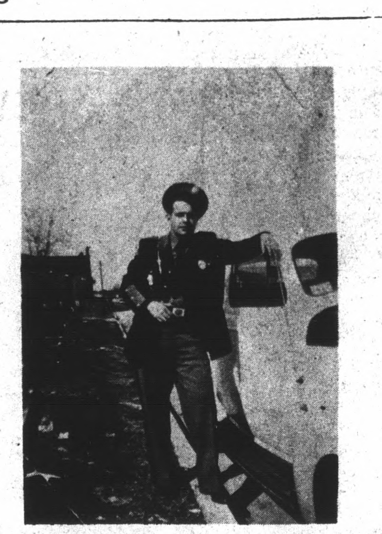

J. C. Simpson Retires

Johnny C. Simpson, ex-state trooper and employee of Lynchburg Training School and Hospital, has retired after more than thirty years of service with the Commonwealth of Virginia.

4,600 Dairy farm Families Attending Dairymen, Inc. Eighth Annual Meeting

ATLANTA, GA. -Dec. 8 - Young Dairymen members were in the spotlight last night as some 800 Dairymen, Inc. delegates, directors and young dairymen heard the ten division finalists compete for the honor of being the Outstanding Young Dairymen couple for 1976.

Walter "Dee" Huddleston, United States Senator from Kentucky, told the audience that young dairy farmers need strong markets undergirded by realistic support prices . . . stable input prices, particularly grain prices . . . and a source of capital. Huddleston also said that "those of us in Congress are concerned with maintaining family farm agriculture in America."

Tonight the members and guests will be welcomed to Georgia by Herman E. Talmadge, United States Senator from Georgia, during the meeting at the Civic Center. The major report will be made by Ben F. Morgan, Jr., the cooperative's Executive Vice President and General Manager, who will tell the membership that for the eighth consecutive year, Dairymen, Inc.'s sales reached an all-time high -- $620 million during fiscal year 1975-76.

Morgan will also introduce the new educational film "Farmers to Consumers -- The Cooperative Way" which will have its premier showing during tonight's meeting. The film shows the dependance of dairy farmers on consumers & consumers on dairy farmers.

The meeting will conclude tomorrow morning when P. L. Robinson, President of the Dairymen, Inc. Board of Directors, and James E. Mueller, Vice President of Finance, will report on the past year's activities. James J. Kilpatrick, noted columnist and commentator, will be the concluding speaker.

Contents From The ACHS Student Handbook

At the request of Mr. Don Armentrout, Principal at Appomattox County High School, we have been re-printing the contents of the ACHS Student Handbook as space permits.

Following is more information from the handbook that should be of interest to parents and citizens of this county:

Fire Drills

Fire drills at regular intervals during the year are required by law. When the fire alarm sounds we would hope that students will clear the building promptly and orderly. The teacher in each classroom will give the students the prescribed route for that classroom.

Textbooks

All basic textbooks are rented out to students for their use during the year. Workbooks and other supplies are paid for by the student. We suggest that students keep textbooks clean and handle them with care. **Textbooks are to be covered with bookcovers at all times.** Students should also remember to write their name, grade, and school in each boodk. Fines will be administered to students for lost books and damaged books.

guidance

Guidance services are available for every student in the school. These services include assistance with educational planning, interpretation of test scores, occupational information, career information, study helps, help with home, school and / or social concerns, or any question the student may feel he would like to discuss with the counselor.

Students wishing to visit a counselor should contact the secretary in the guidance office to arrange for an appointment.

Visitors

Because of our crowded conditions, students are not allowed to bring visitors to school. Parents are always welcome, but are encouraged to make an appointment to see a teacher, the principal, or visit their children's classes.

Student Insurance

The high school has made it a practice to maintain a group accident insurance policy. This insurance is available to all students at a very nominal fee and is sold to cover you during the year.

All of you who are enrolled in shop classes and participating in sports **must** obtain school insurance. We recommend that all of you participate in this insurance program.

Student Insurance: Filing Claims

Let me tell you how to file a claim.

1. Let the teacher in charge or the office know as soon as possible about the accident.
2. File your claim as soon as possible. There is a time limit.
3. You can get claim forms in the office.
4. Follow any verbal or written directions closely. It's up to you to see that your claim is filed properly and on time.
5. All claims must be sent to the company through the office.

Work Permits

All work permits are issued from the School Board Office on Main Street in Appomattox.

Student Grievances

Any question or concern which students have about the school or rules-regulations, can be taken to the following sources depending upon the nature of the concern: Teachers Guidance, Assistant Principal, Principal, SCA Representative Student-Faculty Committee.

If suspended, the student has a right to appeal the suspension to the superintendent and the school board.

Health Services

If, through unforseen circumstances, you become ill, report to the school nurse. If it becomes necessary to go home, the nurse will inform your parents and you will be given a pass to leave. Please follow this procedure. If you leave on your own you will be unexcused. Make sure that you go to class and get a pass to the clinic. If the nurse is not in the clinic report to the office.

Rest Rooms

You may use the restrooms before and after school, between class periods and at the beginning or end of the lunch periods. We know you will try to keep it clean and not smoke in the restroom. Also if you are feeling ill, report to the nurse's office and do not remain in the restroom.

Smoking

Due to report findings from the Surgeon General of the United States, we would prefer that you not smoke. However, if you feel that you need to smoke you must obtain a smoker's permit from the principal or assistant principal, signed by parent or guardian, and obey the rules for smoking as described on the smoker's permit. The area for smoking will be described to you during the first week of school. There will be no smoking in the school building. Smoking is not permitted on school grounds between 8:00 a.m. and 4:00 p.m. except in the smoking area, and with proper permission.

Drug Policy

The Appomattox County School Board policy prohibits the illegal possession, use or distribution of drugs and alcoholic beverages on school grounds or in association with any school sponsored activity. (Read section on "Lockers".)

Radios, Tape Reorders, Etc.

Students are not permitted to bring radios, tape recorders, etc. to school.

Dances

During the school year various school sponsored dances will be held in the cafeteria. These dances are for present ACHS students and their "approved guests". To request approval for a guest, students must give information about their guest to the principal no later than noon two days preceding the dance. Students can check the "approved list" the next day for making further plans.

The only exception to this policy is that at the Homecoming Dance graduates and their guests may attend.

ASSEMBLY SCHEDULE

Morning Assembly -

If a morning assembly is scheduled, periods one, two, and three will be shortened, depending on the length of the assembly.

8:50 - 8:55 - Home Room
9:00 - 9?30 - 1st Period
9:35-10:05 - 2nd Period
10:10-10:40 - 3rd Period
10:45-11:45 - Assembly
Resume Regular Schedule

Afternoon Assembly

If an afternoon assembly is scheduled, periods five and six will be shortened, depending on the length of the assembly.

1:20 - 1:50 - 5th Period
1:55 - 2:25 - 6th Period
2:30 - 3:05 - Assembly
Dismissal from school

Bell Schedule for Club Days

8:50 - 8:55- Home Room
9:00 - 9:45 - Activity Club Period
9:50 -10:25 - 1st Period
10:30 - 11:05 - 2nd Period
11:10 - 11:45 - 3rd Period
11:45 -Resume regular schedule

Two days a month we will run a club or activity period schedule. Most clubs meet on the first and third Wednesdays of each month. Sometimes dates have to be changed due to holidays.

Clubs

The following are clubs and non-athletic special interest groups designed for ACHS students

FFA	Co-ed Tri-H-Y
FHA	Art
HERO	Photography
DECA	Varsity
VICA	Science
FBLA	Latin
National Honor	
Nat'l Honor S.	Spanish
Newspaper	Library
Annual	4-H
Drama	Safety Patrol

FOR THE FINEST IN OFFICE SUPPLIES SEE THE TIMES-VIRGINIAN
Court Street
Appomattox, Va.

OVERWEIGHT?

We Can Help!
No Drugs Or Shots
No Starvation Diet
No Exercise
No Meetings
No Hunger Pains
100% Natural Food
"NATURSLIM"
And It Works!
For Men or Women
30 Day Supply
Approx. 39¢ per meal.

Appomattox Drug Store
Appomattox, Va.
Buckingham Pharmacy
Buckingham, Va.
Allied Community Pharmacy, Inc.
Rustburg, Va.

TRANSPARENT VINYL RUNNERS

super-clear virgin vinyl lets the natural carpet beauty show clear through . . . with the power-molded gripper back that never lets go!

J. E. Sears & Co. Inc.
1926 — OUR 50TH YEAR — 1976
"EVERYTHING TO BUILD ANYTHING"
APPOMATTOX, VA.

Merry, Merry, Christmas From Carole's

With gift buys at great savings for you. . . . . . .

30% SAVINGS ON:
•WOOL COATS •SWEATER-BLOUSE SETS
•LONG DRESSES & SKIRTS

20% SAVINGS ON:
•BUTTE KNIT PANT SUITS •DRESSES
•HANDBAGS •BLOUSES •SWEATERS
•LOUNGING ROBES •KNIT CAP & SCARF SETS

50% SAVINGS ON:
ONE RACK OF
•TOPS •SLACKS •A FEW SKIRTS

This is our Way of Saying,
"Thank You For Shopping With Us in 1976".
OPEN EVERY NIGHT BEFORE CHRISTMAS 'TIL 8 P.M.

Carole's Fashions
Lower Level - Triangle Plaza

DEC

RENT OUR RINSE N VAC
Get carpets professionally clean.

New RINSE N VAC operates on the *steam* principle to get your carpets professionally clean. Portable and easy to operate—we'll show you how. RINSE N VAC is the powerhouse that cleans, rinses and vacuums out dirt and residues. RINSE N VAC cleans carpets cleaner . . . keeps them cleaner longer.

Rent for only $10.00 a day

WHITES AUTO STORE
Triangle Plaza
Shopping center
352-8878

Appetizers

Shrimp Cocktail Supreme	2.95
Chilled Fruit Cup	.40
Chilled Juices	.30
Soup DeJour	.55
Melon In Season	

Cold Sandwiches

Chicken Salad	.95
Tuna Salad	.95
Ham Salad	.85
Ham or Ham & Cheese	.95/1.15
Club Sandwich	2.15
American Cheese	.70
Cold Roast Beef on Roll	1.25
Swiss Cheese	.85

Salad Bowl Specialties

Toss Garden Salad	.60
Jr. Chef Salad Ham Cheese	.95
Large Salad Ham Cheese Egg Slices	1.50
Cold Plates Made to Order	1.85

Beverages

Soft Drinks	.30
Coffee	.25
Hot Tea	.20
Ice Tea	.20
Sanka	.25
Hot Chocolate	.35
Milk	.30

Desserts

Fruit or Cream Tart of The Day	.50
Puddings	.35
Fruit Jello	.35
~~Hot~~ Fudge or Strawberry Ice Cream Cake	.65
Cake of The Day	.40

Hot Sandwiches

Grilled Ham	.95
Grilled Ham & Cheese	1.15
Hot Roast Beef, Rolls & Gravy Potatoes	1.60
Steak & Cheese, Secret Sauce	1.25
Long John	1.25
The Raider	.95
Pig Skin	.45
Confederate Burger, The Works	.65
The Raider, Split Rails	1.40
Filet of Fish Sandwich, Split Rails	1.25

Mariners Platter

Crab Cake, Fried Shrimp, Scallops, Fillet of Fish, Creamy Cole Slaw & Split Rails
Tartar Sauce 4.50

1. Crab Cakes	3.95
2. Deep Fried Shrimp	3.50
3. Golden Brown Filet of Sole	2.50
4. Deep Fried Scallops	2.95

Served With Cole Slaw and Split Rails

THE JOHN MOSBY INN

You are seated comfortably — We Hope — In the most gracious dining room in this area.

Dine heartily and leisurely. John Mosby Inn Food is meant to be a gourmet's delight.

Steaks From The Grill With Wagon Wheels
Choice of 2 Vegetables
Hot Rolls

1. New York Cut Sirloin Steak	4.50
2. Petite Filet of Mignon	4.95
3. Delmonico Steak	4.50
4. House Special Club Steak	4.00
5. Chopped Sirloin Steak	2.75
6. Hickory Cured Ham Steak, Pineapple Ring	2.95
7. Southern Fried Chicken	2.95
8. Center Cut Pork Chops, Apple Sauce	3.25
9. Steam Ship Round of Beef Au Jus	4.50

Vegetables

Baked Potato .55	Green Beans .40
Whipped Potatoes .40	Toss Salad .60
Split Rails .40	Creamy Cole Slaw .40
Wagon Wheels .50	Vegetable of The Day .40

Catering for all occasions

From The John Mosby Inn Kitchen

All dinners complimented with our famous hot breads, plenty of butter, and your choice of dressings

(Try our special Gray Ghost Dressing)